

DRAWING FOR WHICH PERMISSION IS SOUGHT

NOTE: Refer to landscape architect's drawings for detailed landscape proposals

- ① entrance under canopy
- ② accessible wc
- ③ store room
- ④ teaching space
- ⑤ wildlife pond
- ⑥ wildlife garden
- ⑦ accessible seating

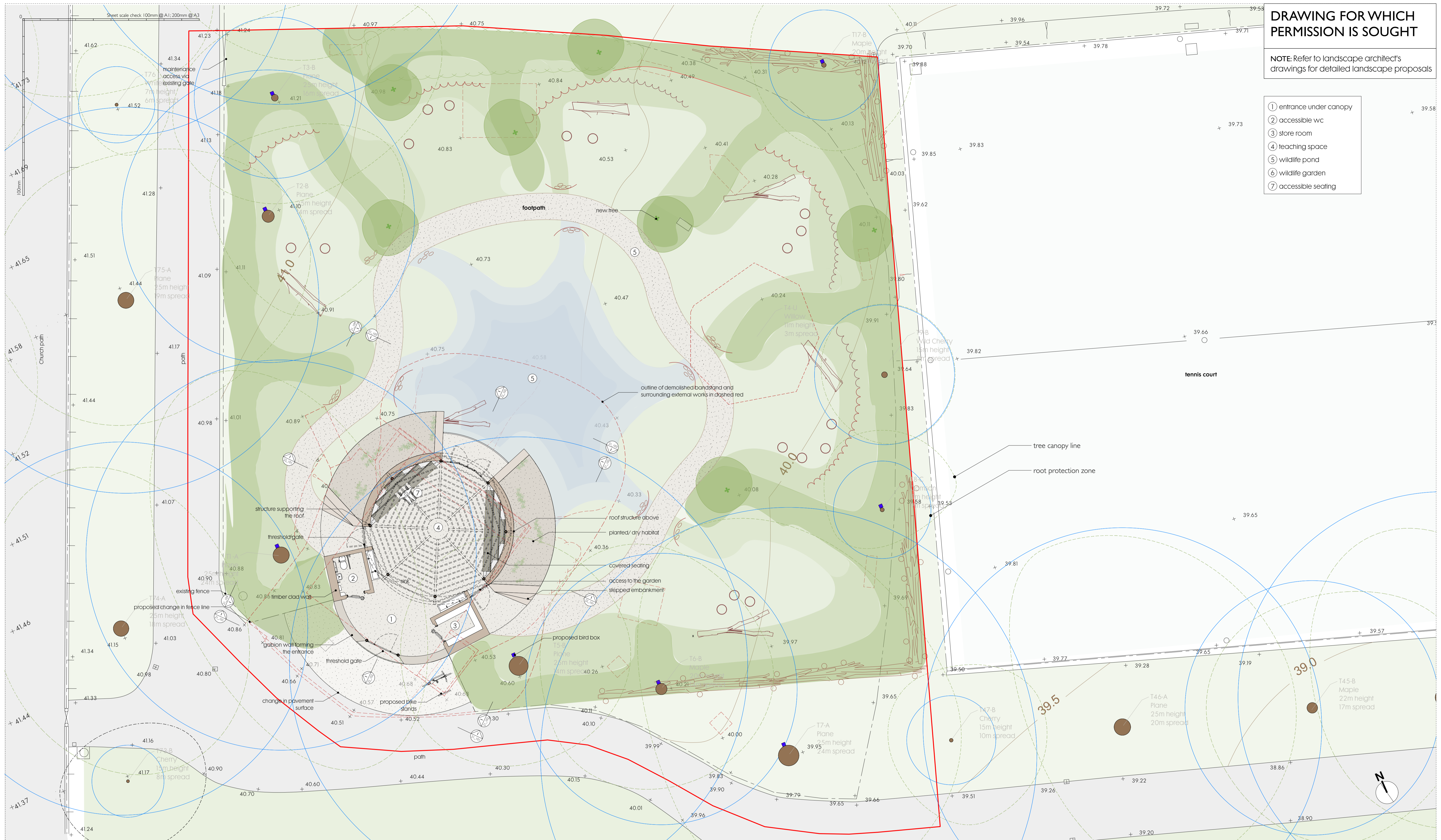

1. Scaling from a print of this drawing will only give approximate dimensions due to inherent inaccuracies in printed media. Where accurate dimensions are required please refer to the Architect.
2. Proposed works are based upon survey information provided by others. The Architect is not responsible for discrepancies in survey information.
3. All dimensions to be checked on site prior to commencement of any works, and/or preparation of any shop drawings.
4. All co-ordinates, levels, dimensions and discrepancies are to be reported to the architect.
5. All temporary works to be responsibility of the contractor.
6. This drawing to be read in conjunction with all relevant Architect's drawings, specifications and other Consultant's information.



D: 12.05.2023: Planning Application
 D: 01.02.2023: Planning Application
 DRAWING ISSUE AND REVISION:

CLIENT:
London Borough of Islington
 SCALE:
1:100@A1; (1:200@A3)

DRAWING TITLE:
Proposed Wildlife Garden Site plan

PROJECT:
Improvement of buildings on Highbury Fields
 DRAWING NUMBER:
1714_20_101_D

Levitate

TEL: +44 (0)20 7833 4455
 LEVITATE ARCHITECTURE AND DESIGN STUDIO LIMITED,
 Registered in England: company number 3985247,
 Registered office: No. 3 Acorn Business Park, Keighley Road, Skipton, North Yorkshire, BD23 2UE
 ISO 9001:2000 CERTIFIED